SNAKE

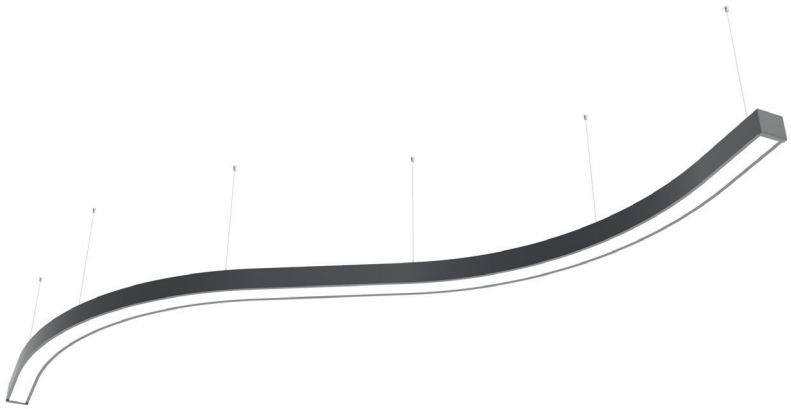

IP20 220-240 V 50-60 Hz F CE

BESPOKE SIZE & PRODUCT FEATURES AVAILABLE

Pendant direct or direct / indirect LED luminaire.

Mounting:	Suspended on 1,5m long steel wire suspension (with wire length control)
Body material:	Steel and aluminium
Colour:	Standard Gray 9006, other RAL colours on request (please add RAL code after index number)
LED module:	Signify (Philips), Osram, Tridonic or equivalent LED module included
Colour temperature:	3000 / 4000K, other on request
Colour Rendering Index (CRI)	>80 in standard, other on request
Driver:	Electronic driver in standard, DALI on request
Emergency unit:	On request - Standard or DALI 3 hour emergency unit
Movement sensor:	On request
Daylight control sensor:	On request
Operating temperature range:	0°C ... +40°C
IP Class:	IP20
Power:	220-240V 50/60Hz
Lighting direction:	Direct lighting in standard, direct / indirect lighting on request
Light distribution:	Symmetric
Diffuser:	[WD] white opalic in standard, Microprismatic [MPR] on request
General data:	5 Years standard warranty

Different lumen output or wattage available on request

All other technical features such as : Luminaire Efficacy, LOR, Lumen maintenance L/B etc. available in our pricelist

Wattage of products may vary due to constant LED efficacy improvements. Luminous flux & Luminaire Power tolerance +/- 10%.

System power consumption (LED module & driver) depends on components used

Effiacy depends on type of LED's, electronics, optics and diffusor and may differ from shown in our data pages. Most up to date information can be found in our lighting data file database.

Available luminaire versions

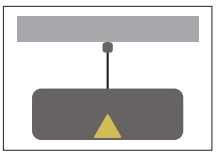

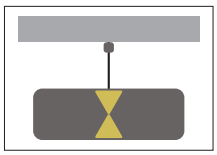

Index no.	Net lumen output [lm]	Gross lumen output [lm]	Efficacy [lm/W]	Power [W]	Colour temp. [K]	CRI	Lifetime [H]	MacAdam [SDCM]	Weight [kg]
SNAKE 35									
7510.13000/830	9000	13000	110	82	3000	Ra > 80	50.000	3	14,00
7510.13000/840	9000	13000	110	82	4000	Ra > 80	50.000	3	14,00
SNAKE 55									
7488.22000/830	15000	22000	113	133	3000	Ra > 80	50.000	3	20,00
7488.22000/840	15000	22000	113	133	4000	Ra > 80	50.000	3	20,00

SNAKE 35

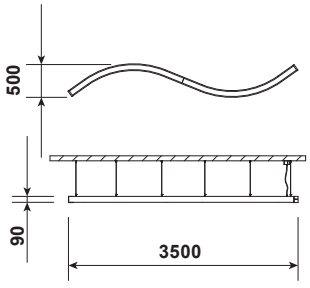

SNAKE 55

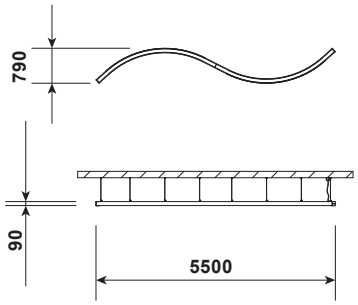

[WD] diffuser

[MPR] diffuser

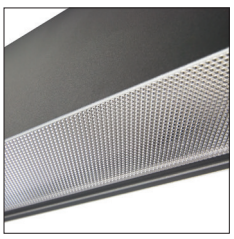

IMPERIAL reserves rights to introduce any construction or technical changes in the products.
Wattage of products may vary due to constant LED efficacy improvements.

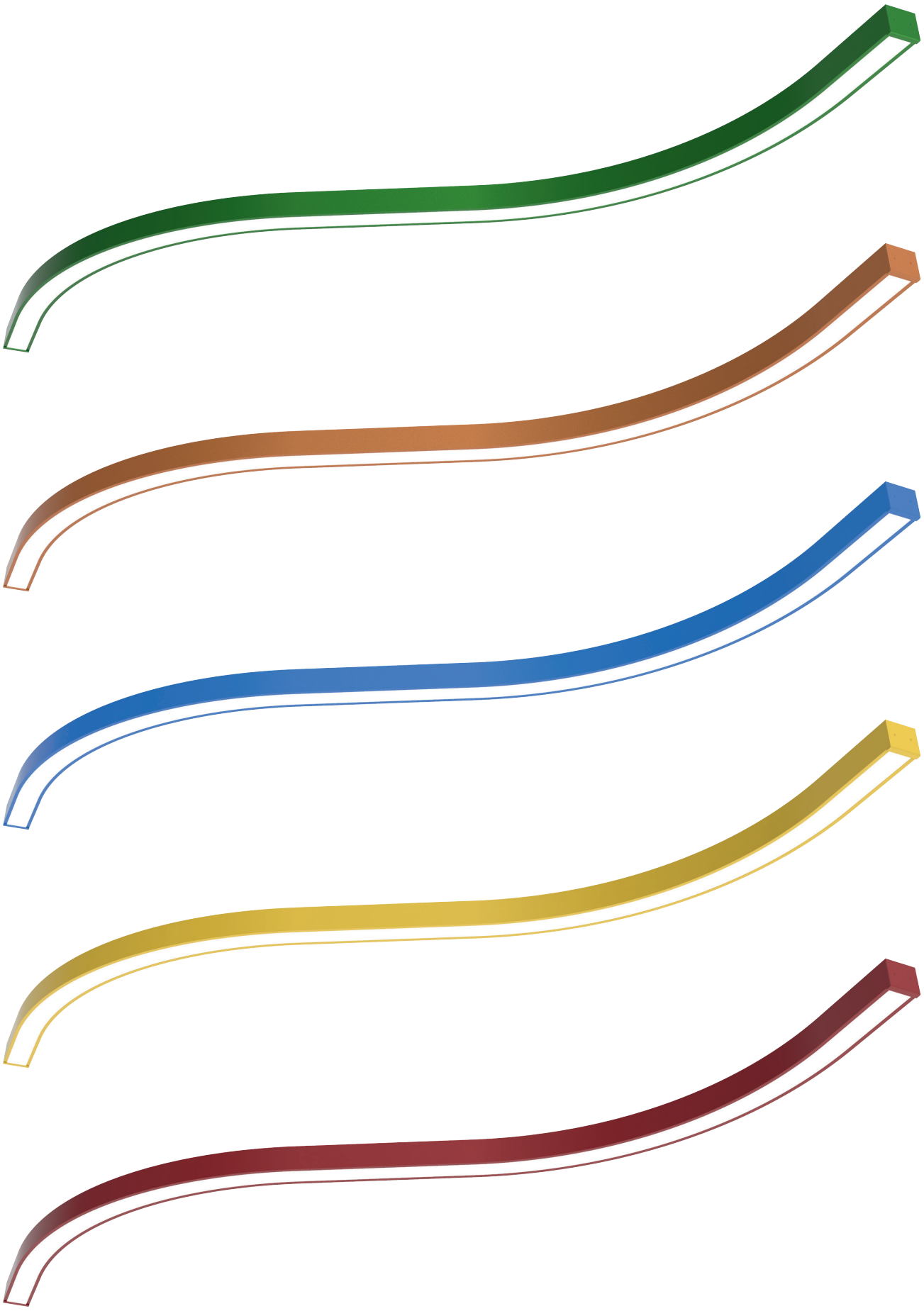

IMPERIAL reserves rights to introduce any construction or technical changes in the products.
Wattage of products may vary due to constant LED efficacy improvements.